

MAX HEIGHT OF  
BACK WALL = +160"

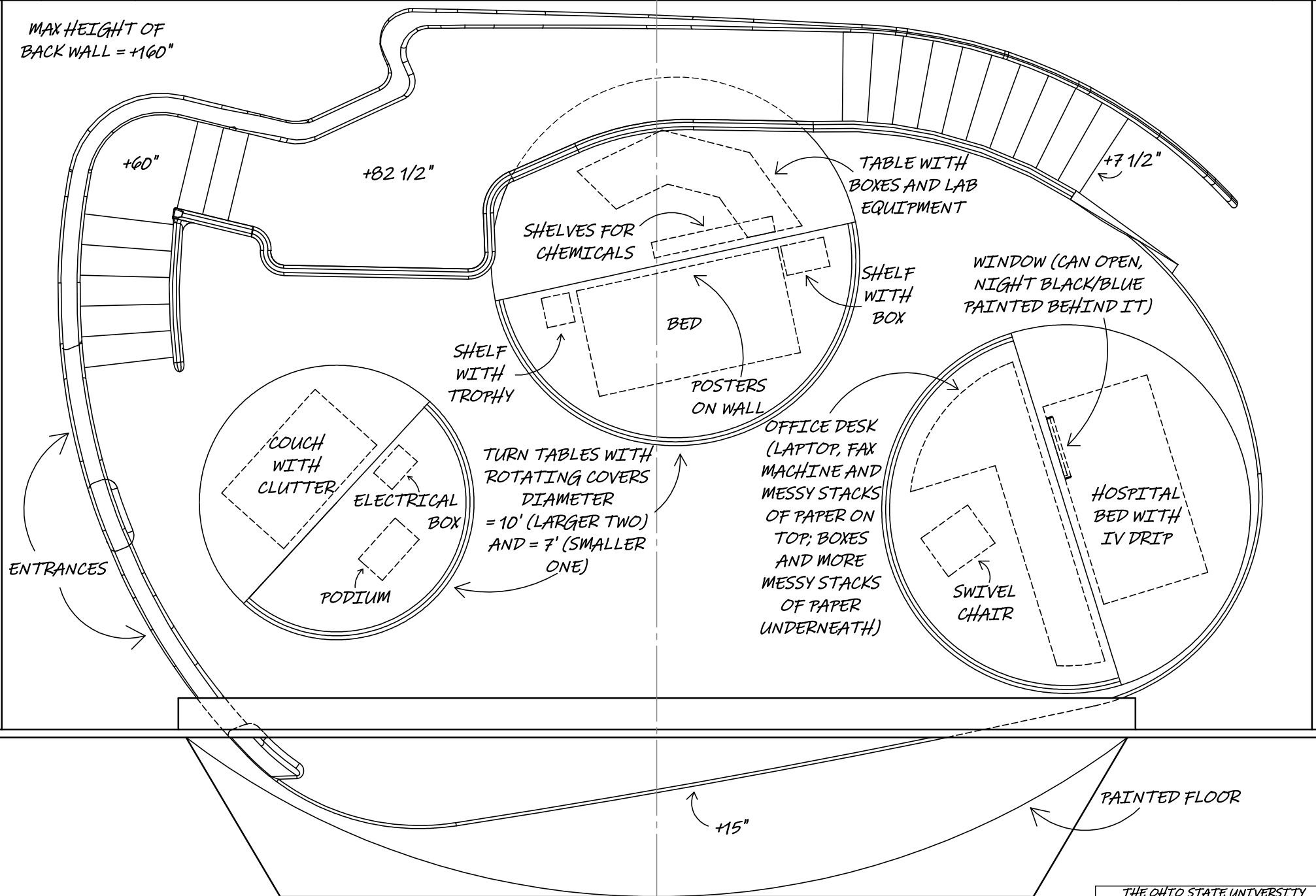

THE OHIO STATE UNIVERSITY	
ANNIE JUMP	
GROUND PLAN	
DIRECTOR: DAN GRAY	PLATE: 1
DESIGNER: SARAN LENDZIAN	OF 7
TECHNICAL DIRECTOR:	
DRAFTER: SARAN LENDZIAN	DATE: 4/28/22
SCALE: 1/4" = 1'-0"	

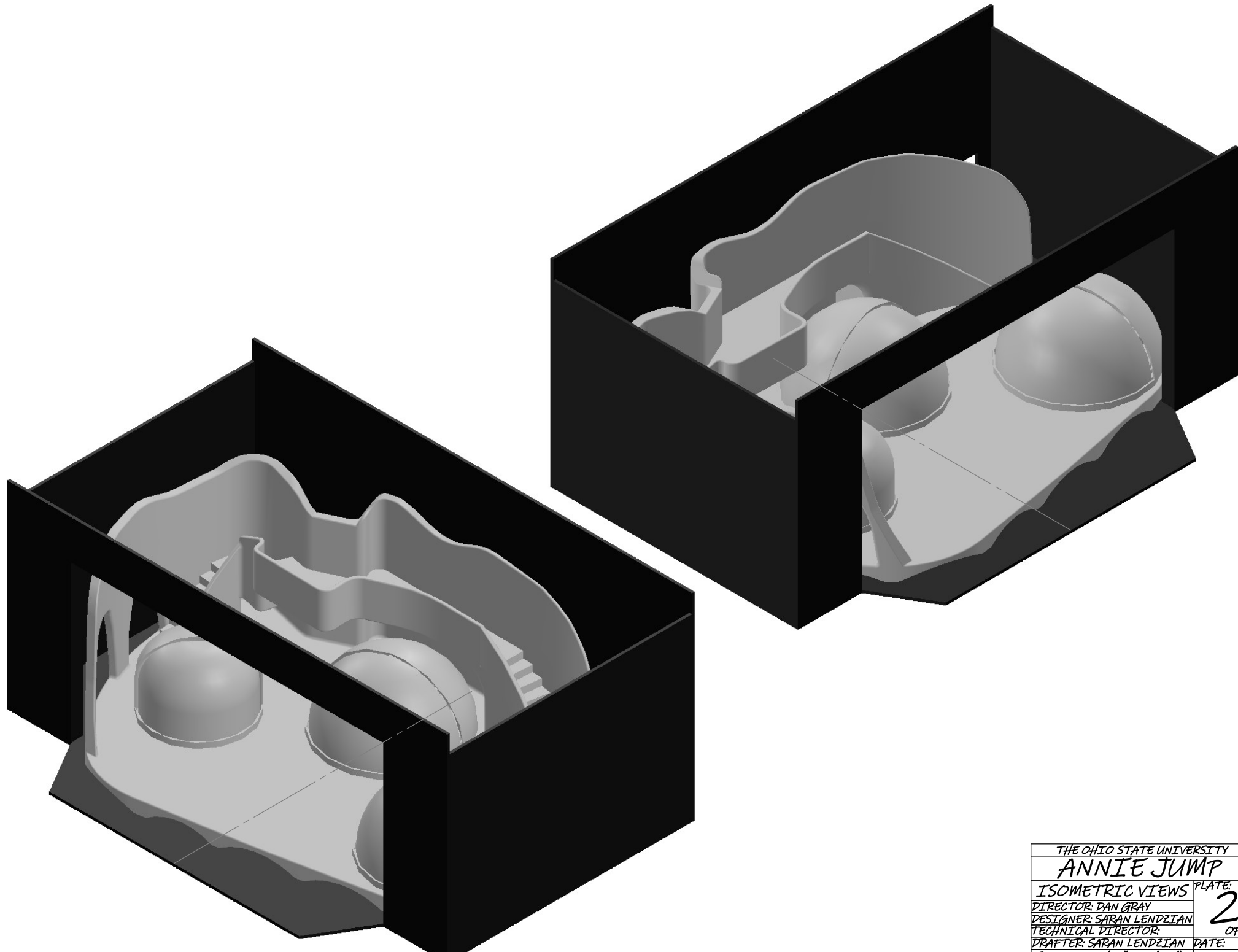

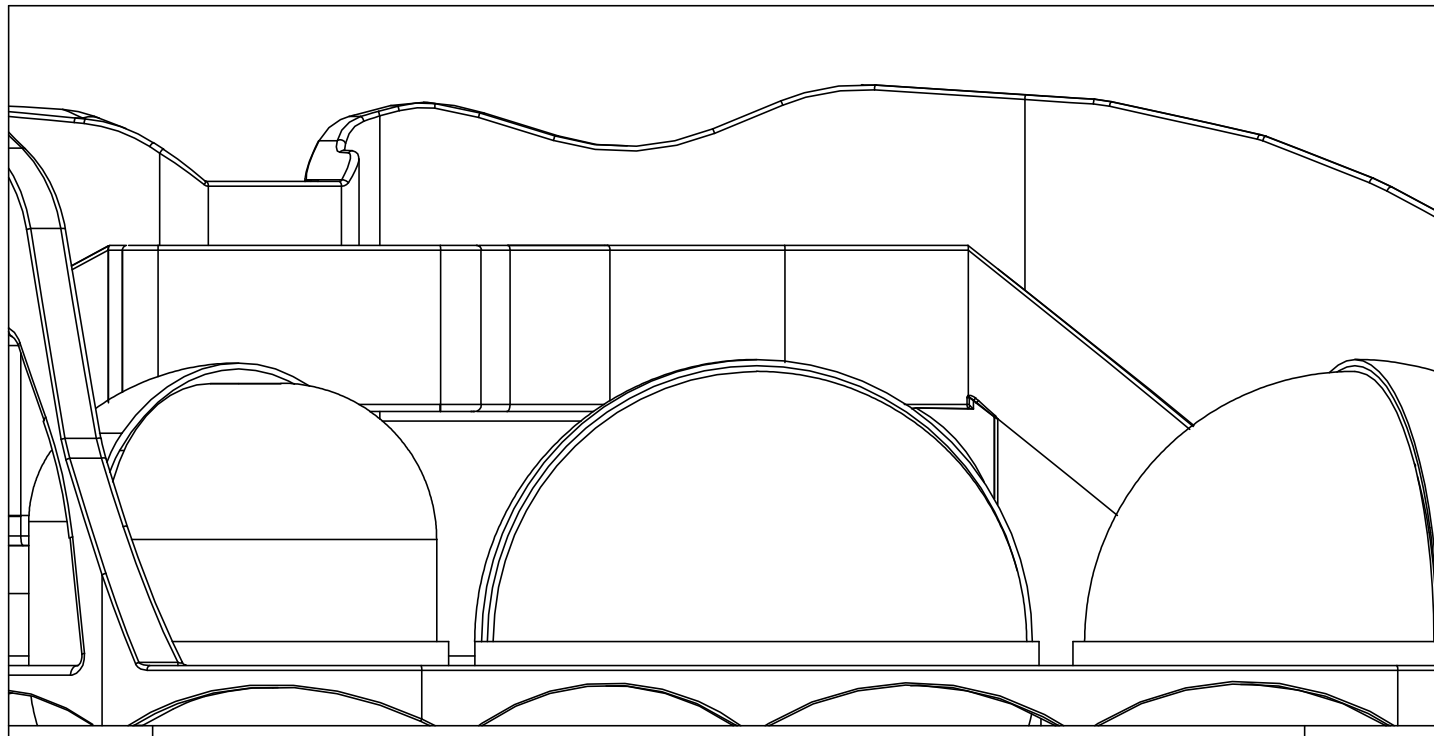

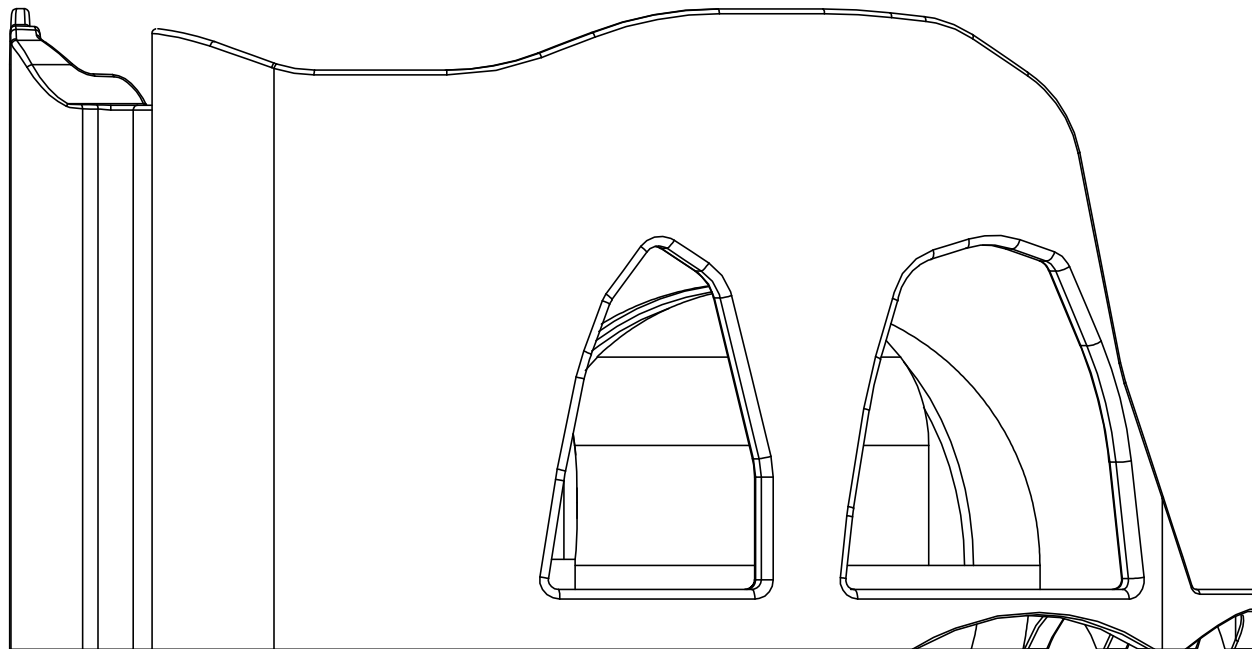
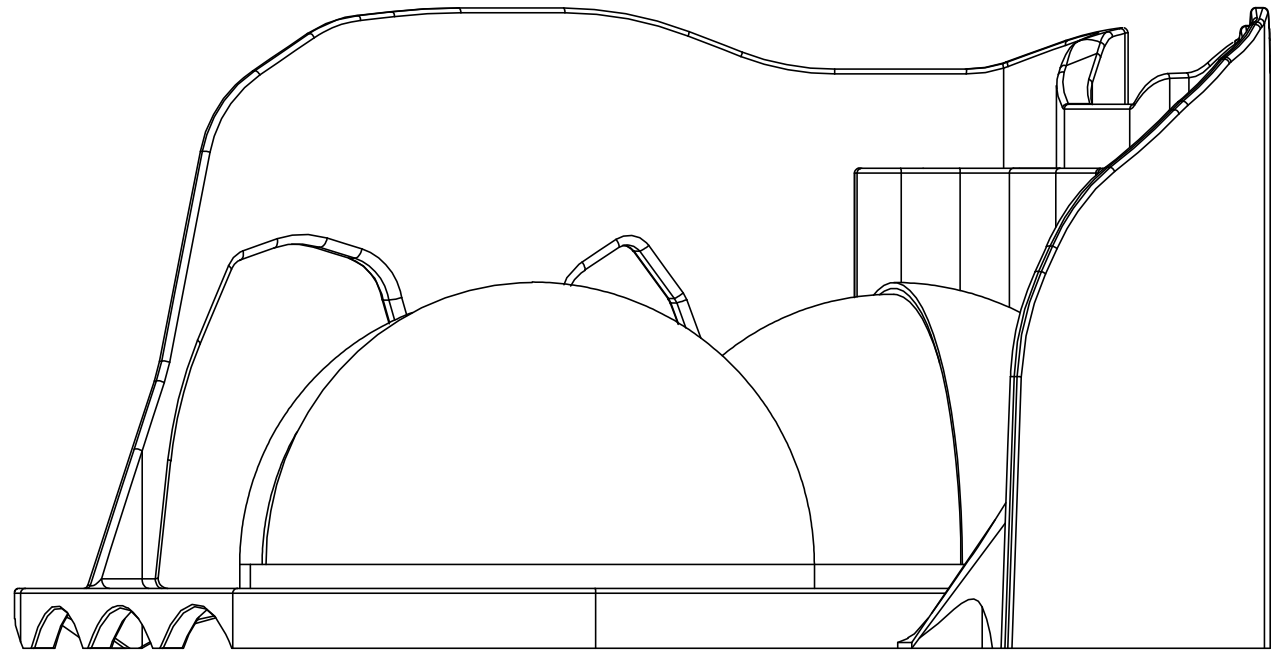

THE OHIO STATE UNIVERSITY	
<b>ANNIE JUMP</b>	
<b>SIDE ELEVATIONS</b>	PLATE:
DIRECTOR: DAN GRAY	<b>4</b>
DESIGNER: SARAN LENDZIAN	
TECHNICAL DIRECTOR:	OF 7
DRAFTER: SARAN LENDZIAN	DATE:
SCALE: 1/4" = 1'-0"	4/28/22

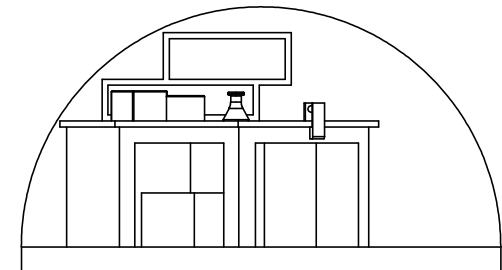
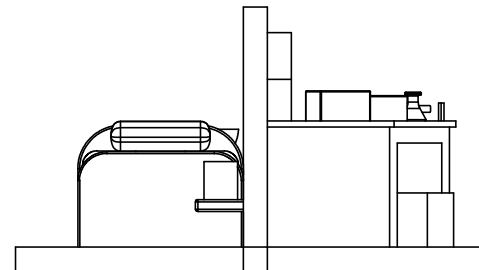
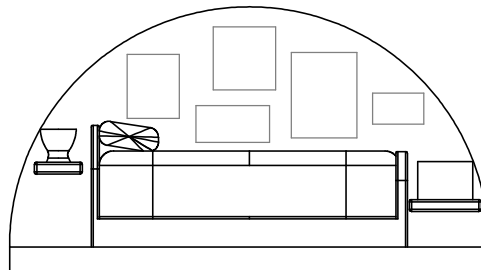
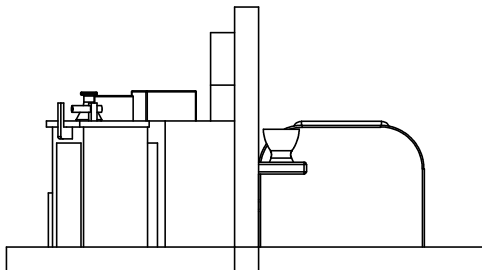
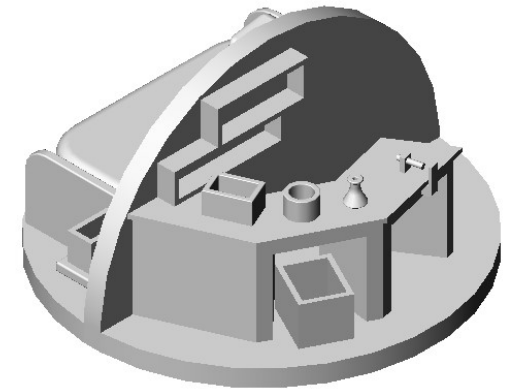
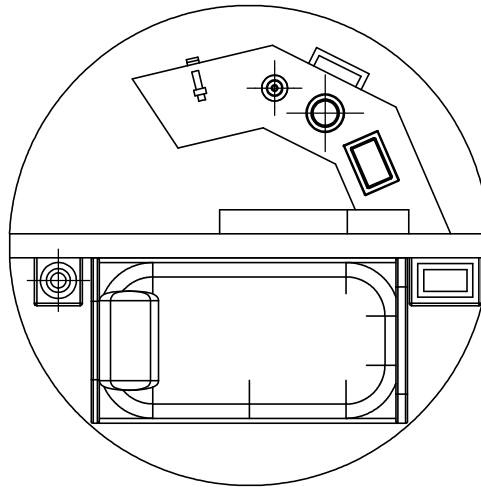
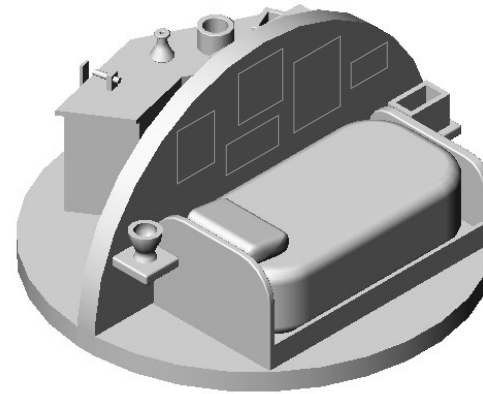

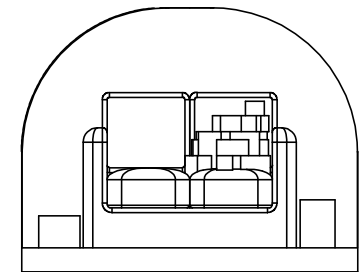
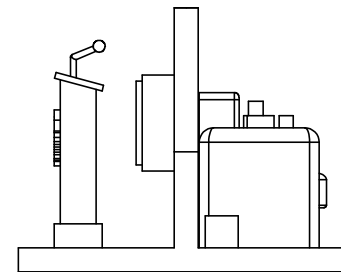
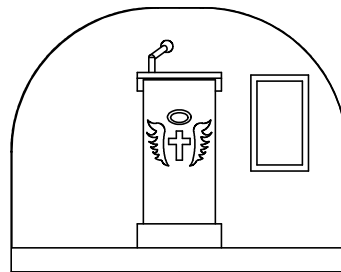
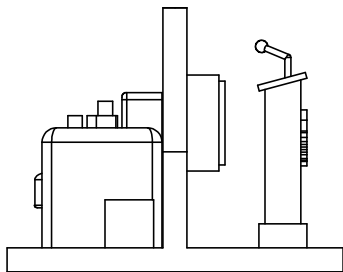
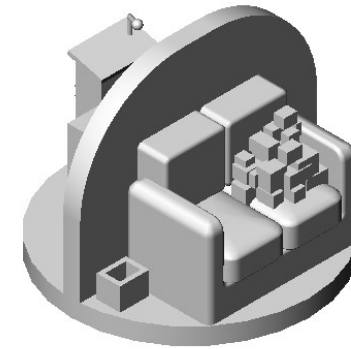
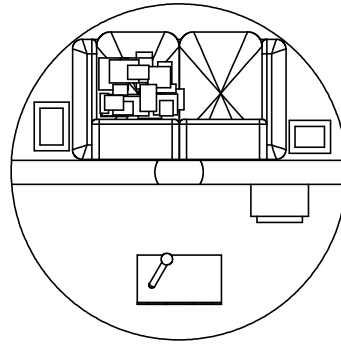
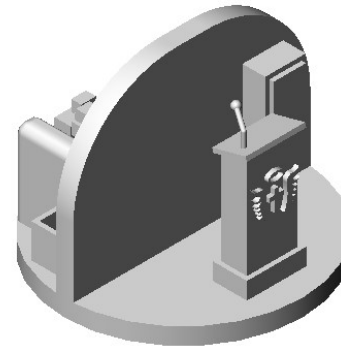

THE OHIO STATE UNIVERSITY	
ANNIE JUMP	
STAGE RIGHT TURN	PLATE:
DIRECTOR: DAN GRAY	6 OF 7
DESIGNER: SARAN LENDZIAN	
TECHNICAL DIRECTOR:	
DRAFTER: SARAN LENDZIAN	
SCALE: 1/4" = 1'-0"	DATE: 4/28/22

